

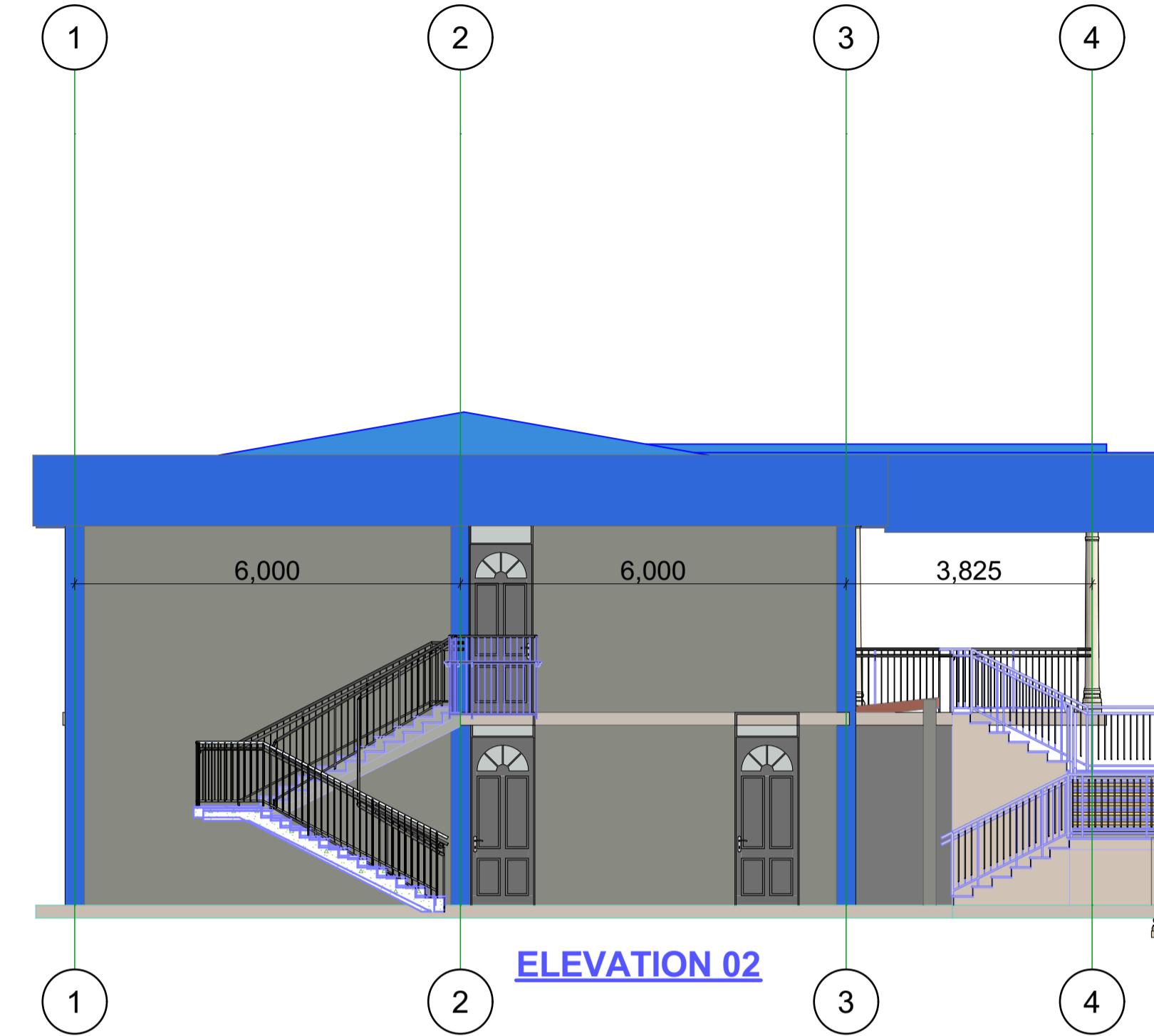

ELEVATION 01



ELEVATION 02



ELEVATION 03

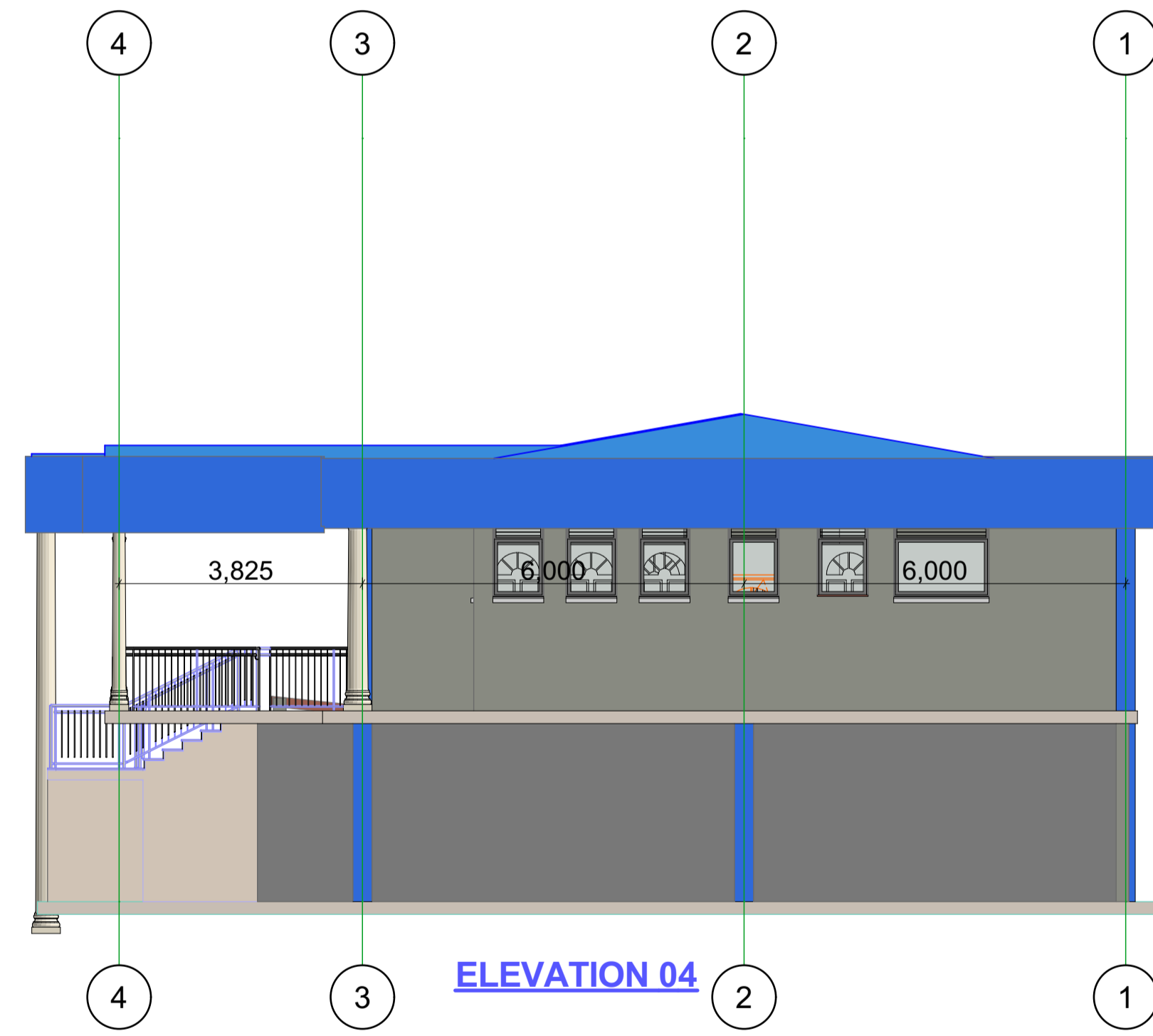

ELEVATION 04

- NOTES**
- All dimensions are in mm unless otherwise specified.
 - Drawing are not to scaled, only figured dimensions to be used
 - The contractor must check and verify all demensions before commencement of any work.
 - All walls less than 150mm thick to be reinforced with hoop iron at every alternate course.
 - Depth of foundation to be determined on site to S.E 's aproval
 - All adjacent R.C . work and masonry walls to be tied with hoop iron at every alternate course.
 - All openings to have Permanent Ventilations except We & Sh. internal doors.
 - All soil under slab around and under foundation to be poisoned for termite control.
 - For all R.C work, refer to stuctural Engineer's details.
 - All adjacent R.C . work and masonry walls to be tied with hoop iron at every alternate course.

- PLUMBING**
- All plumbing and drainage to comply with relevant local authority SVP denotes soil vent pipe to be provided at the head of the drainage system
 - Drains pass beneath buildings & driveways to be encased in 150mm concrete surround.
 - The storm drain pipes to comply with BS 556 specification.
 - All underground foul and waste drain pipes shall be uPVC to comply with BS 5255.
 - All inspection chambers covers and framing shall be cast iron.
 - Minimum slope in the drains pipes to be 1 in 100
 - No chases will be allowed for pipes. Sleeves will be allowed with written approval of structural Eng's. No cutting of concrete without express approval of the Architect or structural Eng
 - All testing of pipes must be completed before plastering.
 - All mechanical works must be co-ordinated with electrical and any conflict must be clarified by work begin.

- FINISHES**
- All doors and windows to have permanent ventilations(PV) except w .c's and showers doors.
 - All floor finishes to be cement/sand screed unless otherwise

REF	REV	DATE	SIGN

WINDOW & DOOR SCHEDULE

WINDOW SCHEDULE			
STEEL CASEMENT			
ITEM	W	H	NO
W1	4,600	2,400	14
W2	1,500	2,000	01
W3	1,500	1,200	09
W4	800	1,200	10

DOOR SCHEDULE			
ALUMINIUM			
ITEM	W	H	NO
D1	3,000	3,000	02
D2	1,000	3,000	02
D3	900	2,400	02

STEEL FIRE DOOR/ SERVER			
ITEM	W	H	NO
D4	1,000 (fire)	2,400	02
D5	1,000	2,400	01

WOODEN			
ITEM	W	H	NO
D6	900	2,400	10
D7	1,200 (hard wood D seing)	2,400	01

Proposed Meru Commercial Office
 Location: Meru
 Plot No.....

REF	REV	DATE	SIGN



DRAWING NO; 01
KENYA POWER
 Scale 1:100