



Kenya Power

Central Office – P.O. Box 30099, Nairobi, Kenya
Telephone – 254-02-3201000
Fax No. 254-02-3514485
StimaPlaza, Kolobot Road
Nairobi, Kenya

Our Ref: KP1/9A.3/OT/13/24-25/JN/ca

19th February, 2025

TO: ALL BIDDERS

RE: CLARIFICATION FOR TENDER NO. KP1/9A.3/OT/13/24-25 FOR PROCUREMENT OF PROTECTION AND CONTROL EQUIPMENTS, CTs & CVTs FOR TRANSMISSION SUBSTATIONS

Please refer to the above tender.

1. CLARIFICATION TO BIDDERS ON TENDER FOR PROCUREMENT OF PROTECTION AND CONTROL EQUIPMENTS, CTs & CVTs FOR TRANSMISSION SUBSTATIONS. TENDER NO. KP1/9A.3/OT/13/24-25

No	Bidders Queries	Clarifications
1.	We understand that the bidder should provide control panels for Masinga and Kamburu Substation as below. Masinga Substation: 2 OHL, one exists already and one to provide. Kamburu Substation: 3 existing OHL and 4 to provide. Kindaruma Substation: 1 exists and 2 to provide. We are proposing for each bay: Protection panel (Main and backup protection, Circuit supervision, Lockout relays) and control panel (BCU, Mimic, Switches, Transducers and meters a total of 07 Protection panels and 7 control panels. Kindly confirm if the proposed control panels or define the total quantity of control panels required.	The BCU will be maintained at the protection panel.
2.	Panels 8 & 9 will be too congested.	Without the BCUs the panels will not be congested. A basic layout is as attached and is only for guidance. Basic layout is attached as Appendix i.
3.	Confirm if Factory Acceptance Testing (FAT) will be required for all the panels or on a sample of the panels.	Factory Acceptance Testing (FAT) will be required for all the panels.
4.	Kindly confirm if the training is required at the Manufacturers premises or it will be an onsite	Training is required at the Manufacturers premises

No	Bidders Queries	Clarifications
	training on the specific topics or areas to be trained on.	when the Factory Acceptance Testing (FAT) will be conducted.

All other terms and conditions remain the same.

Yours faithfully,

FOR: THE KENYA POWER & LIGHTING COMPANY PLC



DR. JOHN NGENO, OGW

GENERAL MANAGER, SUPPLY CHAIN & LOGISTICS

APPENDIX 1

TWO BAY LAYOUT

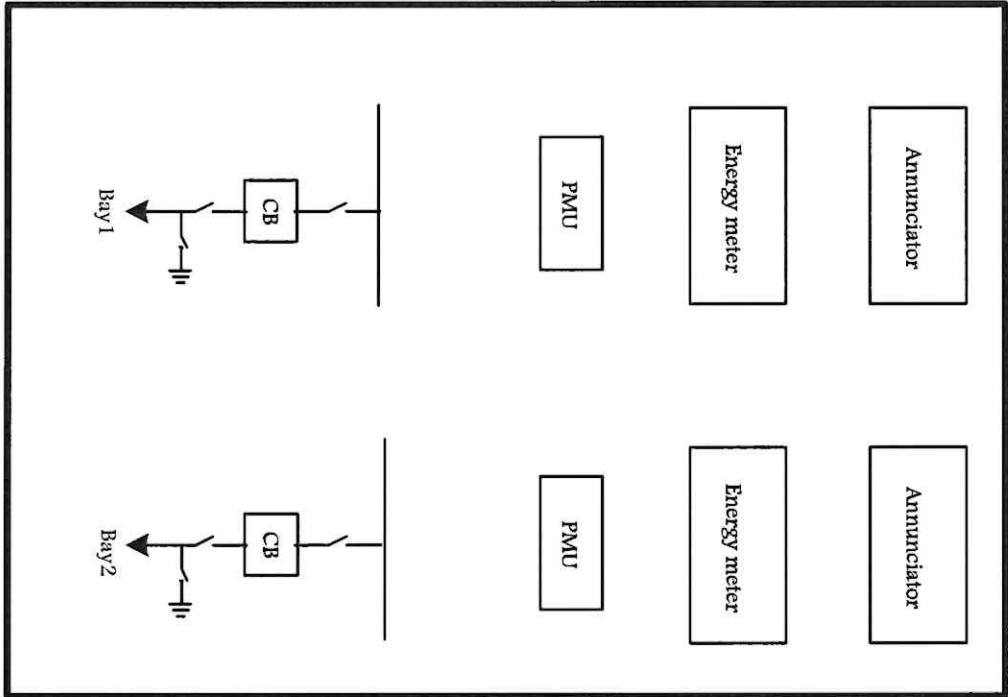

Not to Scale

	A	B	C	D	E	F	G	H	I			
	6	5	4	3	2	1						
DATE	18/02/2025		DESCRIPTION	TWO BAY CONTROL PANEL		SUBSTATION	MASINGA 11/132KV SS		Drawn by:	Eng. Japheth Ndumda	Sheet	1 OF 2

